

PLAN SHOWING THE PROPOSED ADDITIONS (FIRST FLOOR) IN THE EXISTING BUILDING IN
SNO: 69/2, AT PEERKANKARANI VILLAGE, SAIDAPET TR. CHINGLEPUT DIST. G.F. PERMIT NO: 54/86-B7
SCALE 1" = 8'-0" (1:100)

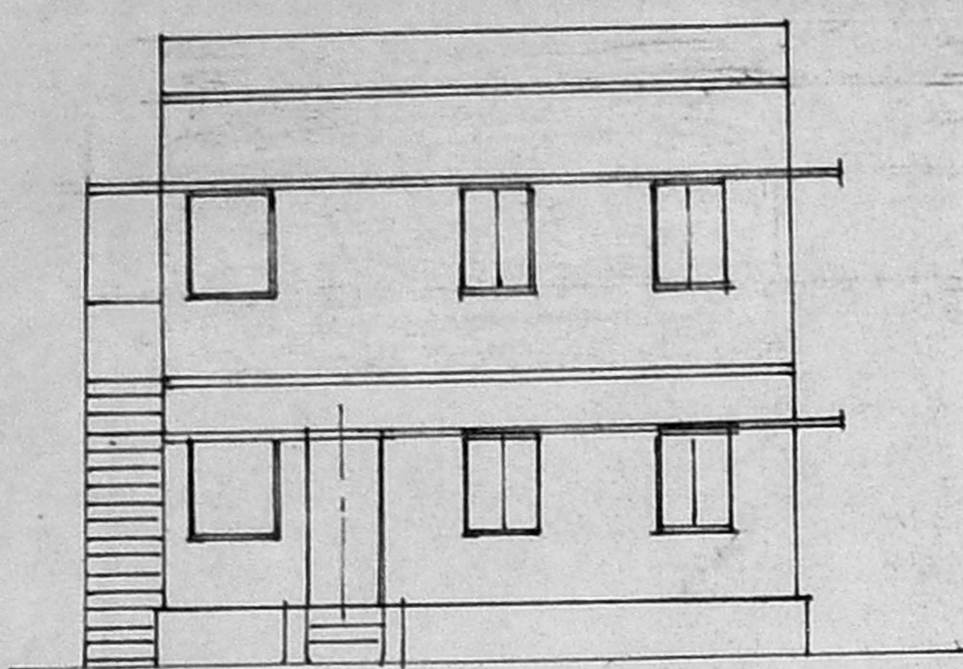

FRONT ELEVATION

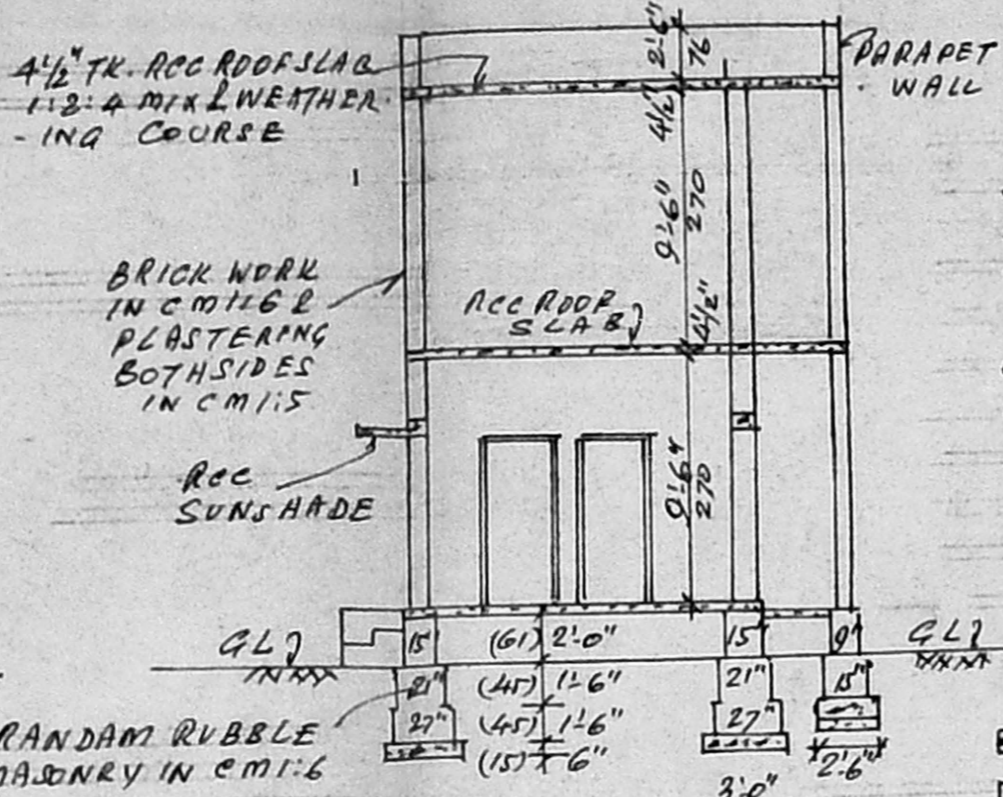

SECTION A-A

- REFERENCE:**
- D1. DOOR 3'-0" x 6'-6" (91 x 200)
 - D2. DOOR 2'-6" x 6'-6" (76 x 200)
 - D3. DOOR 2'-6" x 6'-0" (76 x 181)
 - W. WINDOW 3'-0" x 4'-0" (91 x 122)
 - C. CUPBOARD 3'-0" x 6'-6" (91 x 200)
 - J. Acc Jolly 3'-0" x 4'-6" (91 x 45)
- STAIRCASE: 91 CM WIDTH.**
23 CMS TREAD
15 CMS RISE.

- NOTE:**
- PLOT AREA: 1313 SFT: 122 M²
 - EXT. BLD. AREA: 431 SFT: 40 M²
 - PRO. F.E. AREA: 431 SFT: 40 M²
 - VACANT AREA: 882 SFT: 83 M²
 - ROAD.

Revised plan.
 A2/13337/95
 17/2/95

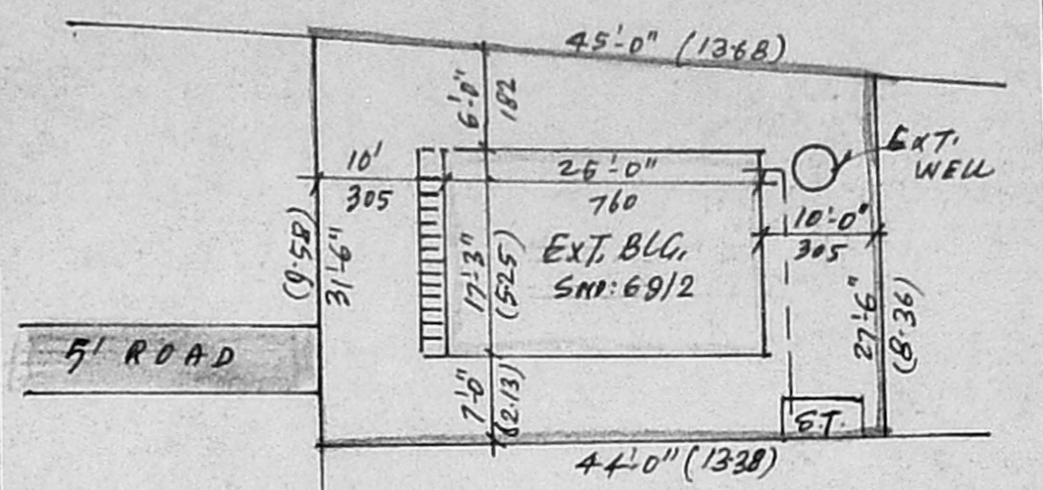

SITE PLAN
SCALE 1" = 16'-0"

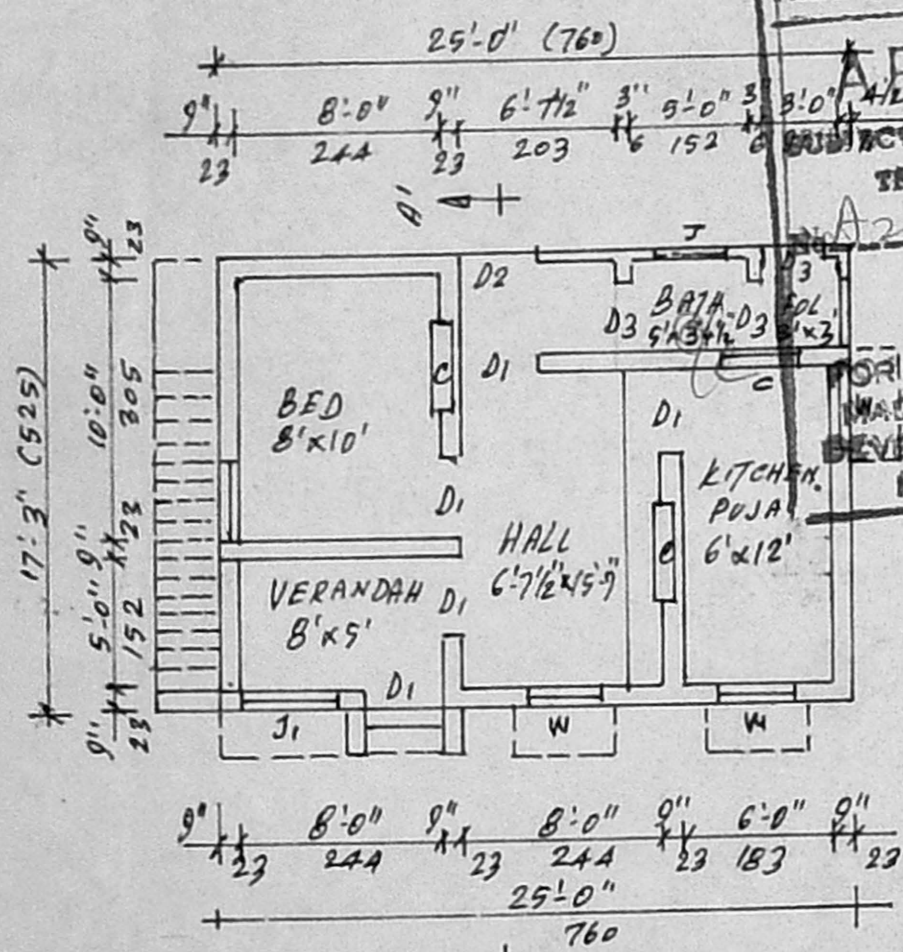

EXISTING GROUND FLOOR PLAN

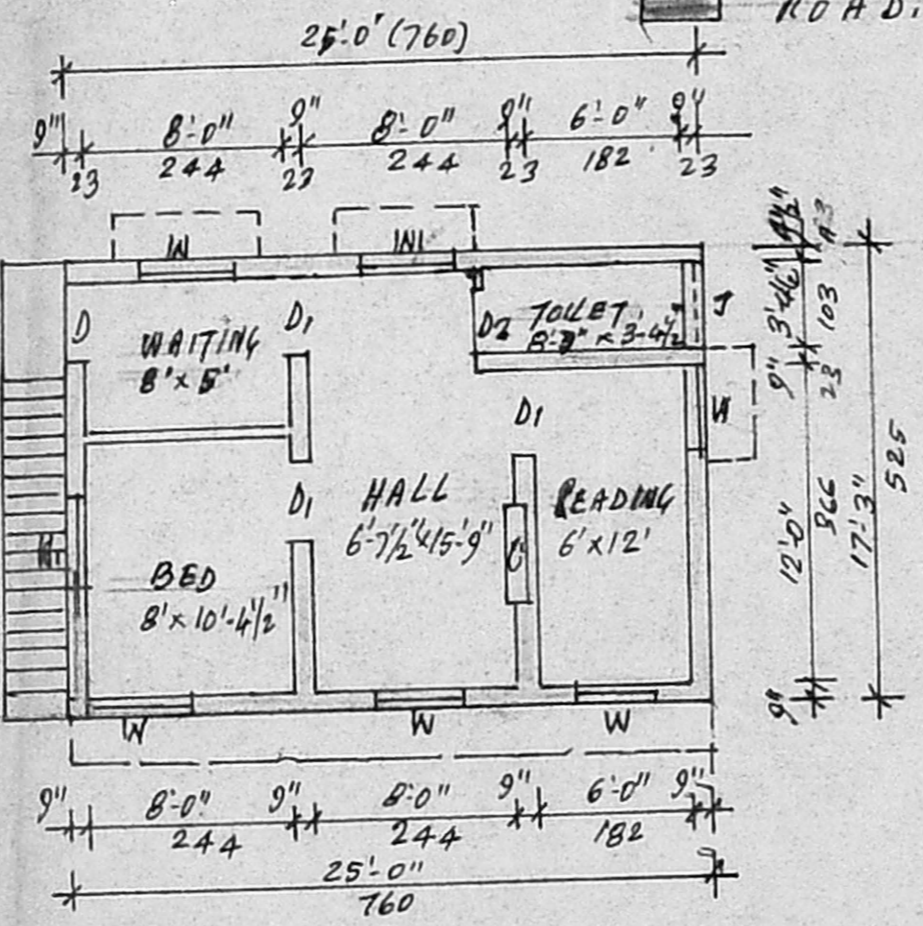

PROPOSED FIRST FLOOR PLAN

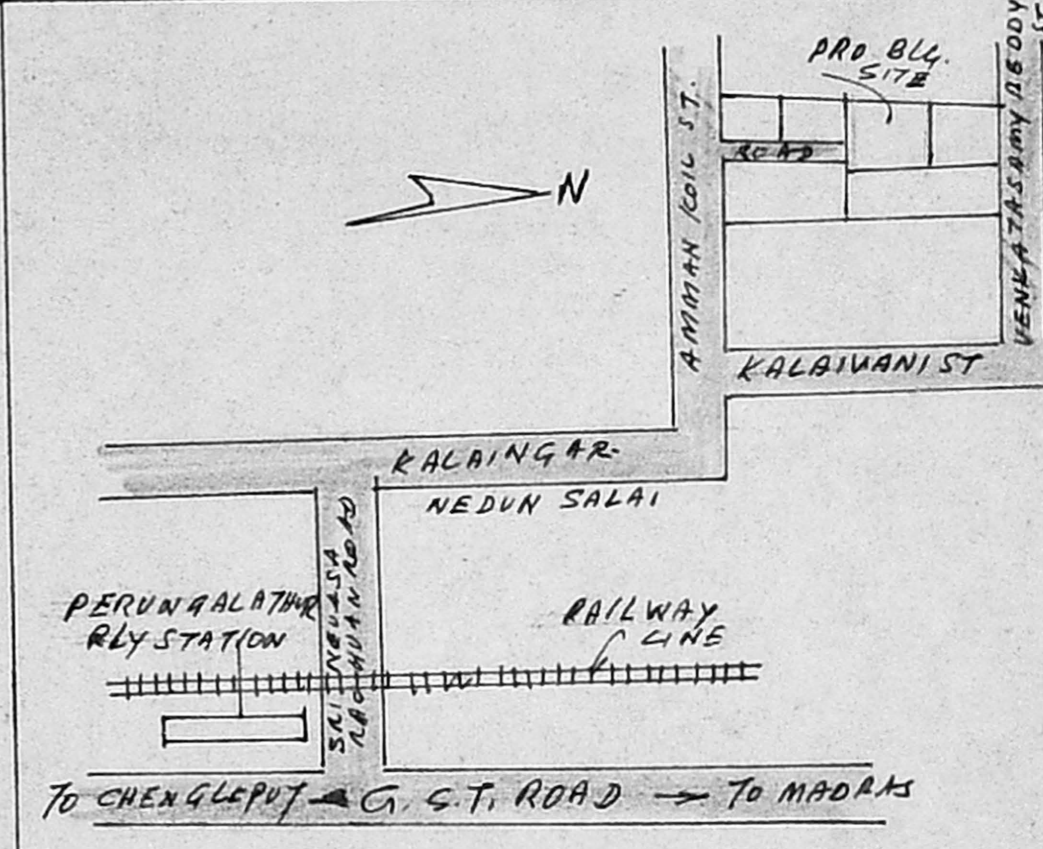

KEY PLAN - NTS

OWNER: S. DURISWAMI.

K. Krishnarajan
 Consulting Engineer
 Licenses: Surveyor
 MADRAS CORPORATION &
 TAMBARAM MUNICIPALITY
 LICENSE No. 486 (11th Class)
 3, Brincavan Avenue, Kennedy Street
 WEST TAMBARAM, MADRAS-600 045